

Copyright by The University of Chicago Medical Center. All rights reserved. No part of this publication may be reproduced without permission in writing from The University of Chicago Medical Center.

Disclaimer: Clinical pathways are designed to standardize care of patients based on publicly available medical evidence and/or consensus of medical professionals at The University of Chicago Medical Center (UCM). Clinical pathways are not meant to replace clinical judgment and patients should be managed accordingly, based on their individual needs. The application does not provide medical advice, does not make diagnostic, treatment, or other clinical decisions or judgments, and is not a substitute for the competent analysis and professional judgment of health care professionals. Clinical pathways may not represent the most recent evidence available. UCM is not responsible for any errors or omissions within the pathway or for any patient outcomes where a clinician consulted the pathway during patient care.

Pathway Contacts: Allison Bartlett, MD and Rachel Marrs, DNP, RN

QPI Owner: Joshua Male

Last Updated: 7/14/20

Resources & Updates

[UCM Coronavirus \(COVID-19\) Resource Center](#)

[UCM Video: How to Don and Doff Personal Protective Equipment \(PPE\)](#)

For clinical questions regarding the care of COVID PUIs or COVID patients, [page the COVID Resource Team](#) (p30028).

Recent Updates:

- 7/14/20:
 - Added order panel
- 6/1/20
 - Updated symptoms list
- 5/14/2020
 - Updated SRP clearing instructions

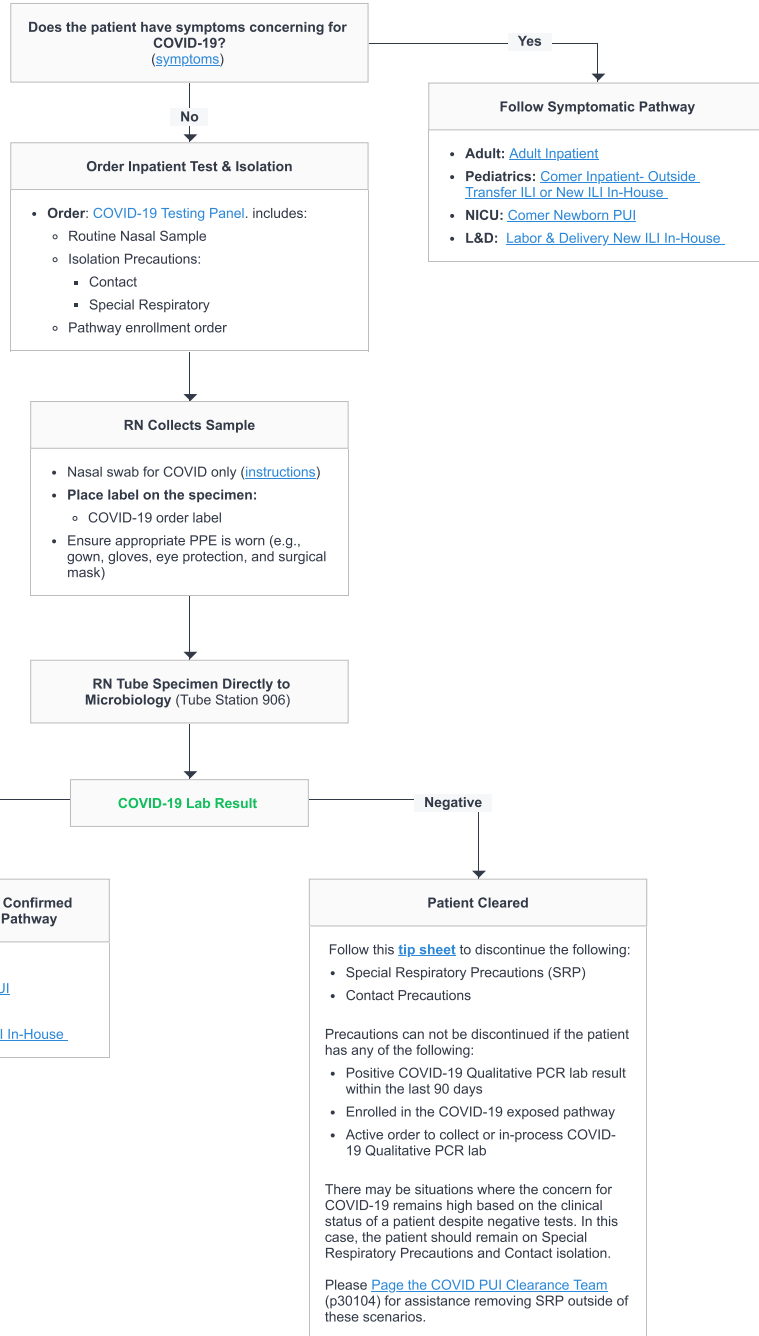

Follow Symptomatic Pathway

- **Adult:** [Adult Inpatient](#)
- **Pediatrics:** [Comer Inpatient- Outside Transfer ILI or New ILI In-House](#)
- **NICU:** [Comer Newborn PUI](#)
- **L&D:** [Labor & Delivery New ILI In-House](#)

Order Inpatient Test & Isolation

- **Order: COVID-19 Testing Panel.** includes:
 - Routine Nasal Sample
 - Isolation Precautions:
 - Contact
 - Special Respiratory
 - Pathway enrollment order

RN Collects Sample

- Nasal swab for COVID only ([instructions](#))
- **Place label on the specimen:**
 - COVID-19 order label
- Ensure appropriate PPE is worn (e.g., gown, gloves, eye protection, and surgical mask)

RN Tube Specimen Directly to Microbiology (Tube Station 906)

COVID-19 Lab Result

Maintain Isolation and Follow Confirmed Portion of the Appropriate Pathway

- **Adult:** [Inpatient Confirmed](#)
- **Pediatrics:** [Comer Inpatient PUI](#)
- **NICU:** [Comer Newborn PUI](#)
- **L&D:** [Labor & Delivery New ILI In-House](#)

Patient Cleared

Follow this [tip sheet](#) to discontinue the following:

- Special Respiratory Precautions (SRP)
- Contact Precautions

Precautions can not be discontinued if the patient has any of the following:

- Positive COVID-19 Qualitative PCR lab result within the last 90 days
- Enrolled in the COVID-19 exposed pathway
- Active order to collect or in-process COVID-19 Qualitative PCR lab

There may be situations where the concern for COVID-19 remains high based on the clinical status of a patient despite negative tests. In this case, the patient should remain on Special Respiratory Precautions and Contact isolation.

Please [Page the COVID PUI Clearance Team](#) (p30104) for assistance removing SRP outside of these scenarios.