

Disclaimer: Clinical pathways are designed to standardize care of patients based on currently available medical evidence with the consensus of medical professionals at The University of Chicago Medical Center (UCM). Clinical pathways are not meant to replace clinical judgment and are subject to change based on new evidence, changes in clinical practice, or other clinical factors. The pathway does not provide medical advice, does not make diagnostic, treatment or other clinical decisions for patients, and is not a substitute for the consistent analysis and professional judgment of health care professionals. Clinical pathways may not reflect the most recent evidence available. UCM is not responsible for any errors or omissions with the pathway or for any adverse outcomes when a clinician consults the pathway during patient care.

Resources & Updates

[Family Birth Center and NICU Quickstart Information](#)
[Management of Full-Term and Preterm Infants \(NICM Coronavirus \(COVID-19\) Resource Center\)](#)
[NICM Update: How to Run and Staff Postpartum, Postnatal, and NICU](#)
[Dr. Brook Responses & Transfers Between Adult/Gynecology and Labor & Delivery](#)
[Center for L & D: Update for PUI/COVID-19 RN Checklist](#)

For clinical questions regarding the care of COVID-19 PUIs or COVID-19 patients, Email: COVID-19@uchicago.edu

Recent Updates:

- 5/14/2020
 - Added guidance for patients who refuse testing
- 4/20/2020
 - Updated symptoms to include chills, shaking with chills, muscle pain, and headache
 - Updated ILI to Symptoms Concerning for COVID-19
 - Allowing patients to be transferred to 3N post-recover
 - Added direct admits to this algorithm
 - Expanded testing to all admissions
- 4/20/2020
 - Added link to new pathway if patients develop ILI symptoms while in house labor already testing negative
 - Added info that postpartum patients who are asymptomatic do not need COVID testing
 - Added link to talking points and patient education to use when discussing separation from baby if patient tests COVID+
 - Added link to the Post Delivery Infant Care & Breastfeeding SOPs for COVID+ patients
 - Added sign to hang on the door when conducting aerosol generating procedures
- 4/10/2020
 - Pathway published

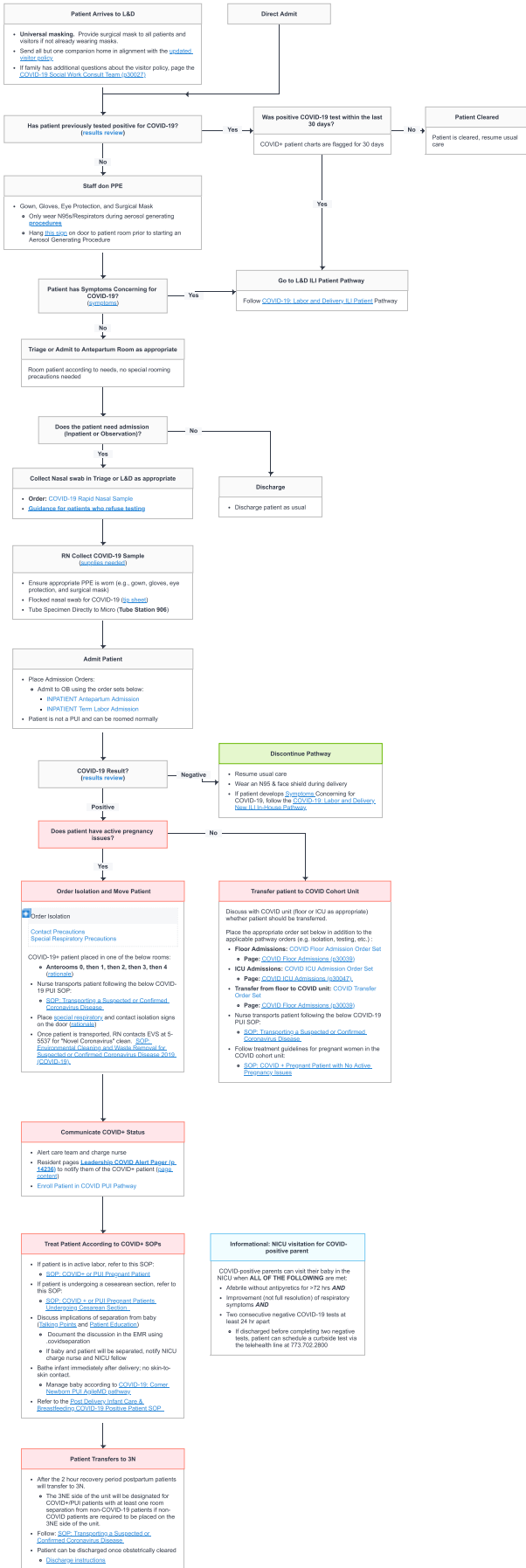

Copyright by The University of Chicago Medical Center. All rights reserved. No part of this publication may be reproduced without permission in writing from The University of Chicago Medical Center.